DIGITAL2

IC518 YD380A0
IC518 は下記ブランク品　2品併用

Part No.	Vender	Part Type
YC574A0	WINBOND	W25X40BVSNIG
YC567A0	EON	EN25Q40-100GIP

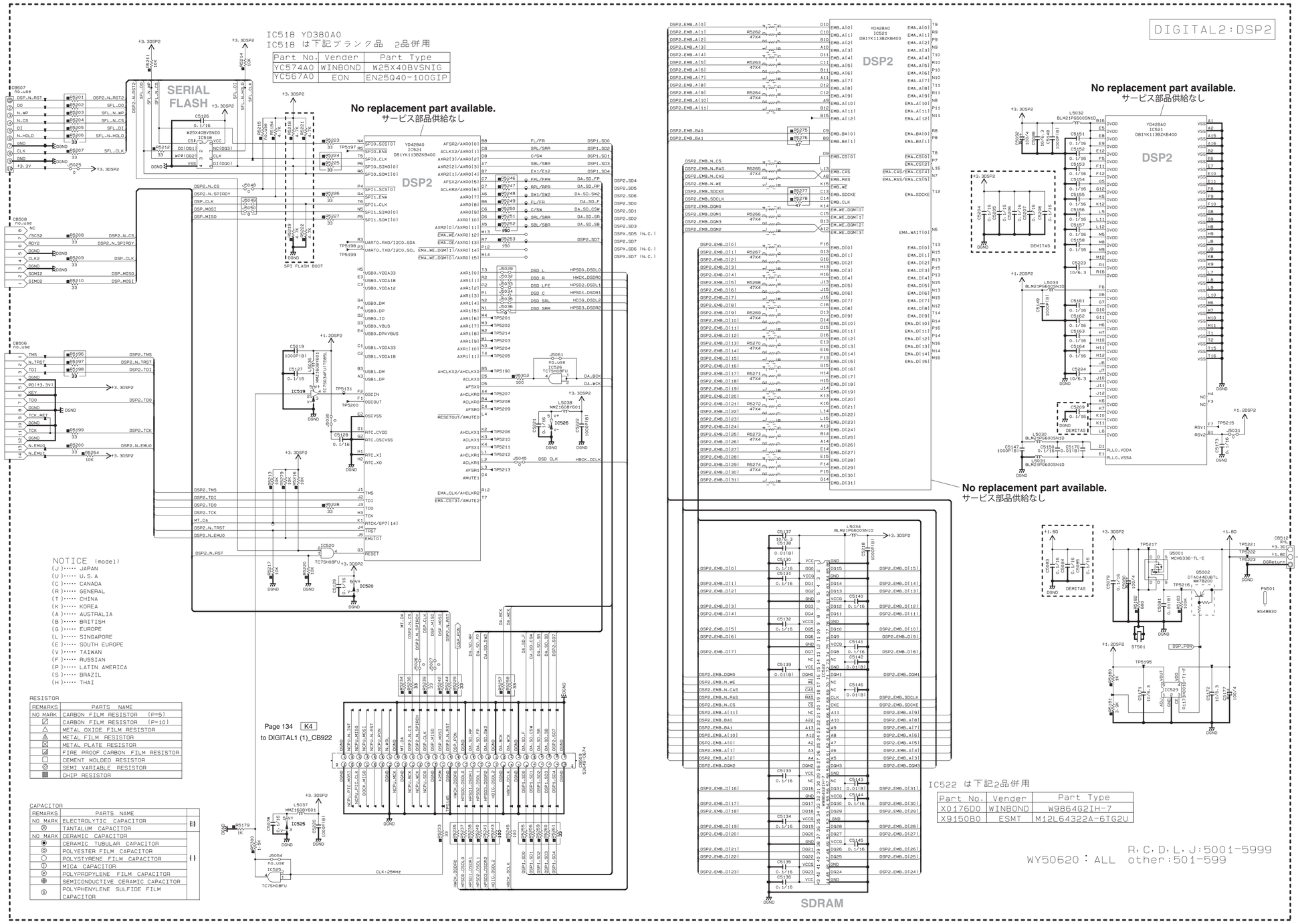

RESISTOR

REMARKS	PARTS NAME
NO MARK	CARBON FILM RESISTOR (P=5)
	CARBON FILM RESISTOR (P=10)
△	METAL OXIDE FILM RESISTOR
▲	METAL FILM RESISTOR
⊠	METAL PLATE RESISTOR
	FIRE PROOF CARBON FILM RESISTOR
	CEMENT MOLDED RESISTOR
⊘	SEMI VARIABLE RESISTOR
■	CHIP RESISTOR

CAPACITOR

REMARKS	PARTS NAME	
NO MARK	ELECTROLYTIC CAPACITOR	⊟
⊗	TANTALUM CAPACITOR	
NO MARK	CERAMIC CAPACITOR	⊥⊥
◉	CERAMIC TUBULAR CAPACITOR	
◎	POLYESTER FILM CAPACITOR	
○	POLYSTYRENE FILM CAPACITOR	
ⓘ	MICA CAPACITOR	
ⓟ	POLYPROPYLENE FILM CAPACITOR	
●	SEMICONDUCTIVE CERAMIC CAPACITOR	
ⓢ	POLYPHENYLENE SULFIDE FILM CAPACITOR	

IC518: W25X40BVSNIG
4 M-bit serial flash memory

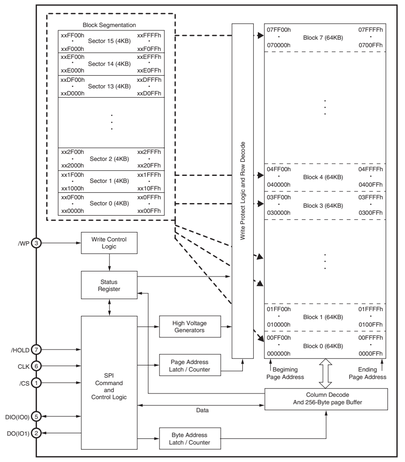

IC519: TC7SG34FU-TE85L
NON-inverter

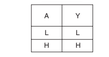

A	Y
L	L
H	H

IC520, 525, 526: TC7SH08FU
2-input AND gate

Page 135 B5
to DIGITAL1 (1)_W941

IC521: D81YK113BZKB400
Digital signal processor

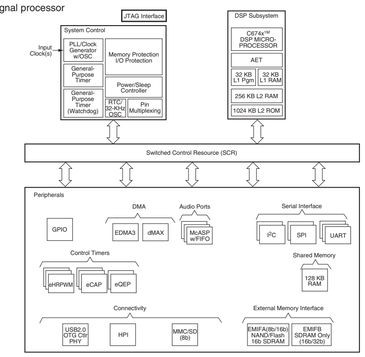

IC522: W9864G2IH-7
128/64 M SDRAM

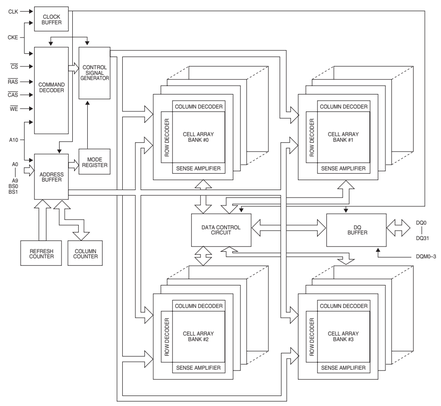

IC522 は下記2品併用

Part No.	Vender	Part Type
X0176D0	WINBOND	W9864G2IH-7
X9150B0	ESMT	M12L64322A-6TG2U

WY50620 : ALL　R.C.D.L.J:5001-5999 other:501-599

IC523: R1173H001D-T1-FE
Voltage regulator

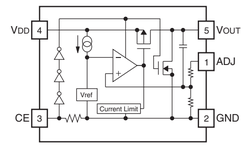

Pin No.	Symbol	Description
1	ADJ	ADJ Pin
2	GND	Ground Pin
3	CE	Chip Enable Pin
4	VDD	Input Pin
5	VOUT	Output Pin

★ Components having special characteristics are marked △ and must be replaced with parts having specifications equal to those originally installed.
★ Schematic diagram is subject to change without notice.

● △印のある部品は、安全性確保部品を示しています。部品の交換が必要な場合、パーツリストに記載されている部品を使用してください。
● 本回路図は標準回路図です。改良のため予告なく変更することがあります。